

Anexos

I. Tabela de Frequências

GENERO

	Frequency	Percent	Valid Percent	Cumulative Percent
MASC	96	46,8	46,8	46,8
Valid FEM	109	53,2	53,2	100,0
Total	205	100,0	100,0	

Escolaridade

	Frequency	Percent	Valid Percent	Cumulative Percent
12 ANO	53	25,9	25,9	25,9
Valid LIC	114	55,6	55,6	81,5
MES	38	18,5	18,5	100,0
Total	205	100,0	100,0	

Descriptive Statistics

	N	Minimum	Maximum	Mean	Std. Deviation
IDADE	205	25	45	33,81	5,775
Valid N (listwise)	205				

II. Alfa da Inteligência Emocional

Reliability Statistics

Cronbach's Alpha	N of Items
,917	79

Item-Total Statistics

	Scale Mean if Item Deleted	Scale Variance if Item Deleted	Corrected Item- Total Correlation	Cronbach's Alpha if Item Deleted
AC1A	361,00	1368,426	,383	,915
AC1B	361,61	1373,993	,263	,916
AC1C	361,39	1375,679	,250	,916
AC1D	361,03	1363,734	,422	,915
AC1E	360,85	1362,322	,494	,915
AC1F	360,78	1376,790	,281	,916
AC1G	360,97	1352,641	,542	,914
AC1H	361,05	1362,762	,342	,916
AC2A	362,19	1395,299	,076	,918
AC2B	361,94	1387,300	,159	,917
AC2C	361,87	1371,733	,288	,916
AC2D	361,39	1370,710	,333	,916
AC3A	360,83	1373,652	,285	,916
AC3B	360,57	1376,697	,338	,916
AC3C	361,12	1379,035	,290	,916
AC3D	360,92	1342,498	,612	,914
AC3E	361,48	1377,535	,240	,916
AC3F	361,00	1353,588	,515	,914
AC3G	360,57	1372,511	,311	,916
AC3H	361,41	1356,204	,472	,915
GE1A	361,39	1377,670	,253	,916
GE1B	361,64	1369,820	,328	,916
GE1C	361,89	1377,390	,241	,916
GE1D	362,77	1381,563	,176	,917
GE1E	361,23	1360,697	,457	,915
GE1F	361,24	1360,332	,469	,915
GE2C	363,71	1391,581	,127	,917
GE2D	361,80	1350,425	,537	,914

GE3B	361,87	1390,360	,135	,917
GE3C	362,00	1380,637	,223	,916
GE3D	362,39	1382,072	,206	,917
GE4A	360,33	1374,652	,294	,916
GE4B	361,81	1366,299	,266	,916
AM1A	361,12	1349,951	,585	,914
AM1B	361,51	1362,869	,403	,915
AM1C	360,88	1372,937	,324	,916
AM1D	360,27	1357,119	,494	,915
AM1E	360,03	1361,715	,491	,915
AM1F	360,66	1379,979	,252	,916
AM1G	361,44	1365,581	,421	,915
AM1H	360,92	1354,527	,576	,914
AM1I	361,05	1357,478	,499	,915
AM2A	362,00	1373,024	,302	,916
AM2B	362,47	1381,897	,207	,917
AM2C	361,29	1395,373	,101	,917
AM2D	361,29	1384,816	,179	,917
AM2E	361,65	1359,071	,462	,915
AM2F	361,12	1393,147	,128	,917
AM2G	360,61	1368,591	,407	,915
AM3A	361,53	1377,721	,223	,917
AM3B	361,69	1362,186	,436	,915
AM3C	360,79	1364,961	,368	,915
AM3D	360,60	1370,279	,308	,916
AM3E	360,60	1375,927	,288	,916
EM1A	360,76	1368,428	,449	,915
EM1B	361,58	1358,127	,472	,915
EM1C	360,89	1362,390	,485	,915
EM1D	361,22	1384,214	,206	,917
EM2A	361,80	1390,876	,131	,917
EM2B	361,29	1377,010	,287	,916
EM2C	361,27	1377,935	,295	,916
EM2D	360,93	1367,951	,412	,915
EM2E	361,19	1373,171	,338	,916
EM3A	361,59	1369,803	,370	,915
EM3C	361,73	1368,778	,387	,915
EG1A	361,10	1360,187	,573	,914
EG1B	361,43	1369,061	,431	,915
EG1C	361,55	1362,660	,538	,915
EG1D	361,63	1368,165	,448	,915
EG1E	360,73	1371,217	,426	,915

EG1F	361,59	1369,587	,374	,915
EG1G	361,25	1381,570	,253	,916
EG1H	361,49	1373,192	,369	,915
EG2A	362,03	1379,881	,270	,916
EG2B	361,53	1363,045	,479	,915
EG2C	361,95	1374,439	,351	,916
EG2D	362,46	1391,064	,137	,917
EG2E	361,80	1372,693	,322	,916
EG2F	362,05	1392,384	,140	,917

III. Alfa da Criatividade

Reliability Statistics

Cronbach's Alpha	N of Items
,796	14

Item-Total Statistics

	Scale Mean if Item Deleted	Scale Variance if Item Deleted	Corrected Item-Total Correlation	Cronbach's Alpha if Item Deleted
CN	17,57	108,462	,428	,785
CM	17,80	108,024	,386	,787
NEL	20,03	89,695	,615	,763
CL	19,22	91,165	,535	,774
CTH	17,86	89,367	,508	,780
BFD	21,40	105,566	,301	,794
BFI	21,52	106,633	,348	,789
PE	20,61	100,916	,477	,778
HU	21,32	105,749	,532	,779
UCA	21,81	116,828	,127	,799
UCB	21,17	104,848	,447	,782
UCC	21,58	112,009	,282	,793
UCD	21,55	114,847	,174	,798
SP	20,90	94,377	,644	,762

IV. Alfa da Resolução de Problemas

Reliability Statistics

Cronbach's Alpha	N of Items
,806	28

Item-Total Statistics

	Scale Mean if Item Deleted	Scale Variance if Item Deleted	Corrected Item-Total Correlation	Cronbach's Alpha if Item Deleted
RP_1	56,65	95,198	,340	,799
RP_2	56,91	95,673	,346	,799
RP_4	56,24	96,300	,254	,804
RP_5	55,51	93,290	,425	,795
RP_6	56,49	93,771	,404	,796
RP_7	57,10	98,602	,244	,803
RP_10	57,13	97,964	,267	,802
RP_11	55,56	94,297	,384	,797
RP_12	57,23	98,334	,367	,800
RP_14	57,17	95,319	,475	,795
RP_16	56,94	97,334	,252	,803
RP_17	55,09	99,653	,101	,811
RP_18	55,92	93,043	,476	,793
RP_19	56,84	97,623	,253	,803
RP_20	55,80	94,546	,382	,797
RP_22	56,41	91,488	,484	,792
RP_23	57,44	99,914	,266	,803
RP_24	57,19	97,204	,347	,799
RP_25	56,24	95,989	,261	,804
RP_26	55,81	92,181	,438	,794
RP_27	57,36	99,681	,258	,803
RP_28	57,55	101,014	,220	,804
RP_29	56,95	97,443	,241	,804
RP_30	55,58	94,912	,393	,797
RP_35	57,02	97,034	,358	,799
RP_37	55,41	98,960	,139	,809
RP_38	56,71	95,265	,391	,797

RP_39	56,74	94,791	,381	,797
-------	-------	--------	------	------

V. Alfa das subescalas da Inteligência Emocional

Auto-consciência

Reliability Statistics

Cronbach's Alpha	N of Items
,825	20

Item-Total Statistics

	Scale Mean if Item Deleted	Scale Variance if Item Deleted	Corrected Item-Total Correlation	Cronbach's Alpha if Item Deleted
AC1A	91,14	163,197	,143	,828
AC1B	91,76	147,136	,550	,808
AC1C	91,53	147,701	,537	,809
AC1D	91,17	159,927	,239	,824
AC1E	91,00	157,603	,362	,819
AC1F	90,92	151,190	,518	,811
AC1G	91,11	154,518	,414	,816
AC1H	91,19	160,674	,152	,831
AC2A	92,33	153,809	,380	,818
AC2B	92,08	154,233	,388	,817
AC2C	92,01	147,451	,549	,809
AC2D	91,53	147,574	,615	,806
AC3A	90,97	151,244	,465	,813
AC3B	90,71	163,451	,167	,826
AC3C	91,26	161,359	,224	,824
AC3D	91,06	150,330	,514	,811
AC3E	91,62	151,570	,439	,815
AC3F	91,14	153,818	,420	,816
AC3G	90,71	155,686	,351	,819
AC3H	91,55	152,543	,444	,814

Gestão de Emoções

Reliability Statistics

Cronbach's Alpha	N of Items
,734	12

Item-Total Statistics

	Scale Mean if Item Deleted	Scale Variance if Item Deleted	Corrected Item-Total Correlation	Cronbach's Alpha if Item Deleted
GE1A	43,70	64,190	,359	,717
GE1B	43,95	64,086	,360	,717
GE1C	44,20	63,732	,352	,718
GE1D	45,08	62,602	,341	,721
GE1E	43,54	62,897	,467	,705
GE1F	43,56	61,709	,542	,696
GE2C	46,02	68,941	,159	,740
GE2D	44,11	64,571	,351	,718
GE3B	44,18	64,423	,370	,716
GE3C	44,31	62,804	,423	,709
GE3D	44,70	63,651	,376	,715
GE4B	44,13	60,739	,350	,721

Auto-Motivação

Reliability Statistics

Cronbach's Alpha	N of Items
,807	21

Item-Total Statistics

	Scale Mean if Item Deleted	Scale Variance if Item Deleted	Corrected Item-Total Correlation	Cronbach's Alpha if Item Deleted
AM1A	97,69	138,528	,469	,794
AM1B	98,08	141,027	,340	,801
AM1C	97,45	140,239	,395	,798
AM1D	96,84	134,979	,581	,788
AM1E	96,60	137,310	,557	,790
AM1F	97,23	140,866	,378	,799
AM1G	98,01	141,069	,388	,798
AM1H	97,49	138,516	,512	,792
AM1I	97,62	140,855	,384	,798
AM2A	98,57	145,188	,210	,808
AM2B	99,04	146,812	,152	,811
AM2C	97,86	148,367	,150	,810
AM2D	97,86	140,540	,345	,801
AM2E	98,22	143,244	,286	,804
AM2F	97,69	145,675	,250	,805
AM2G	97,19	145,436	,251	,805
AM3A	98,10	139,412	,337	,802
AM3B	98,26	140,663	,379	,799
AM3C	97,36	134,565	,529	,790
AM3D	97,18	137,008	,437	,795
AM3E	97,17	140,378	,385	,798

Empatia

Reliability Statistics

Cronbach's Alpha	N of Items
,829	11

Item-Total Statistics

	Scale Mean if Item Deleted	Scale Variance if Item Deleted	Corrected Item-Total Correlation	Cronbach's Alpha if Item Deleted
EM1A	46,57	56,923	,562	,810
EM1B	47,39	54,620	,563	,808
EM1C	46,70	55,487	,600	,806
EM1D	47,03	56,666	,463	,818
EM2A	47,60	59,574	,292	,834
EM2B	47,09	55,094	,565	,808
EM2C	47,08	56,582	,515	,813
EM2D	46,73	55,138	,608	,805
EM2E	46,99	56,127	,521	,813
EM3A	47,39	57,592	,429	,821
EM3C	47,53	57,976	,415	,822

Gestão de Emoções em Grupo

Reliability Statistics

Cronbach's Alpha	N of Items
,848	14

Item-Total Statistics

	Scale Mean if Item Deleted	Scale Variance if Item Deleted	Corrected Item-Total Correlation	Cronbach's Alpha if Item Deleted
EG1A	56,57	75,011	,633	,831
EG1B	56,91	76,251	,525	,836
EG1C	57,02	75,691	,591	,833
EG1D	57,11	74,920	,609	,832
EG1E	56,20	78,683	,419	,843
EG1F	57,06	77,663	,383	,845
EG1G	56,72	79,182	,328	,849
EG1H	56,96	79,920	,316	,849
EG2A	57,50	75,908	,488	,839
EG2B	57,00	73,157	,658	,828
EG2C	57,42	74,638	,590	,832
EG2D	57,94	76,658	,426	,843
EG2E	57,27	74,727	,496	,838
EG2F	57,53	77,192	,460	,840

VI. Gráficos de Distribuição

Graph Resolução de Problemas

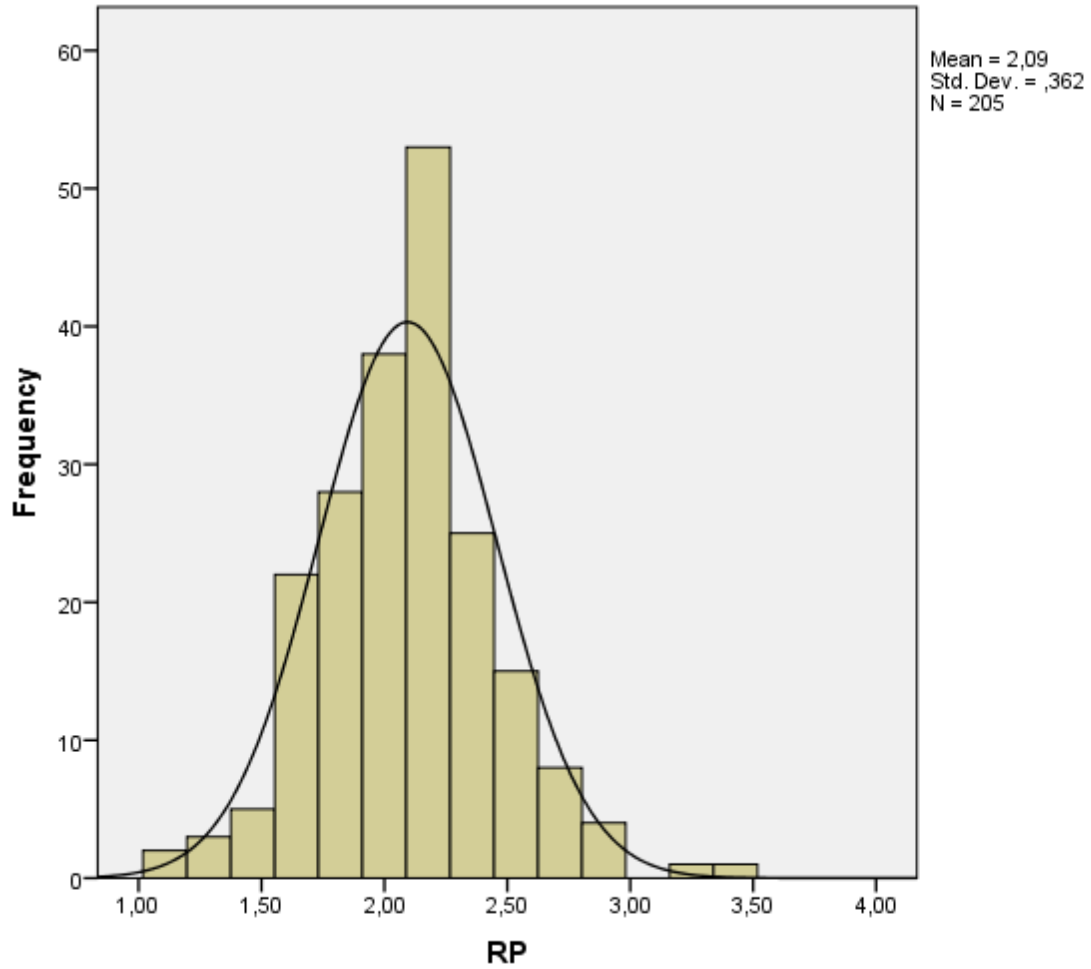

Graph Criatividade

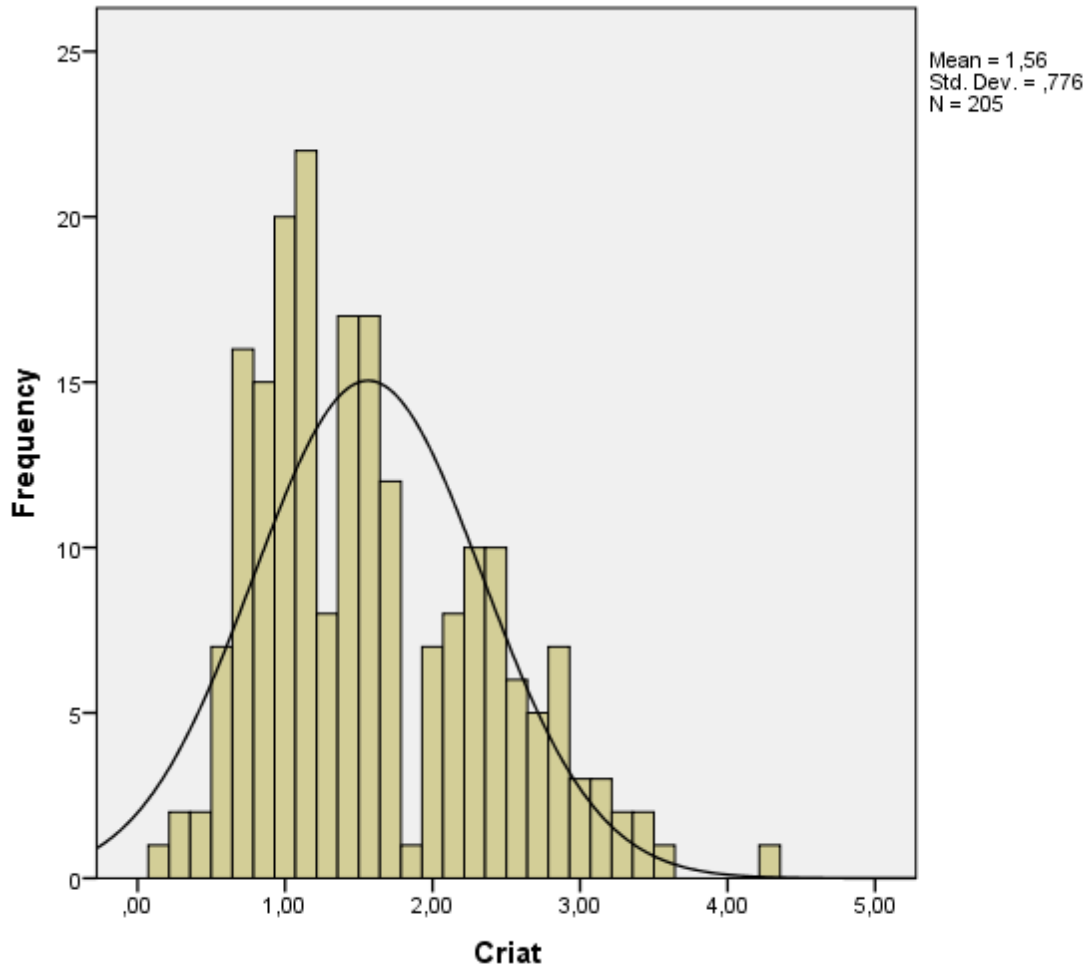

Graph Inteligência Emocional

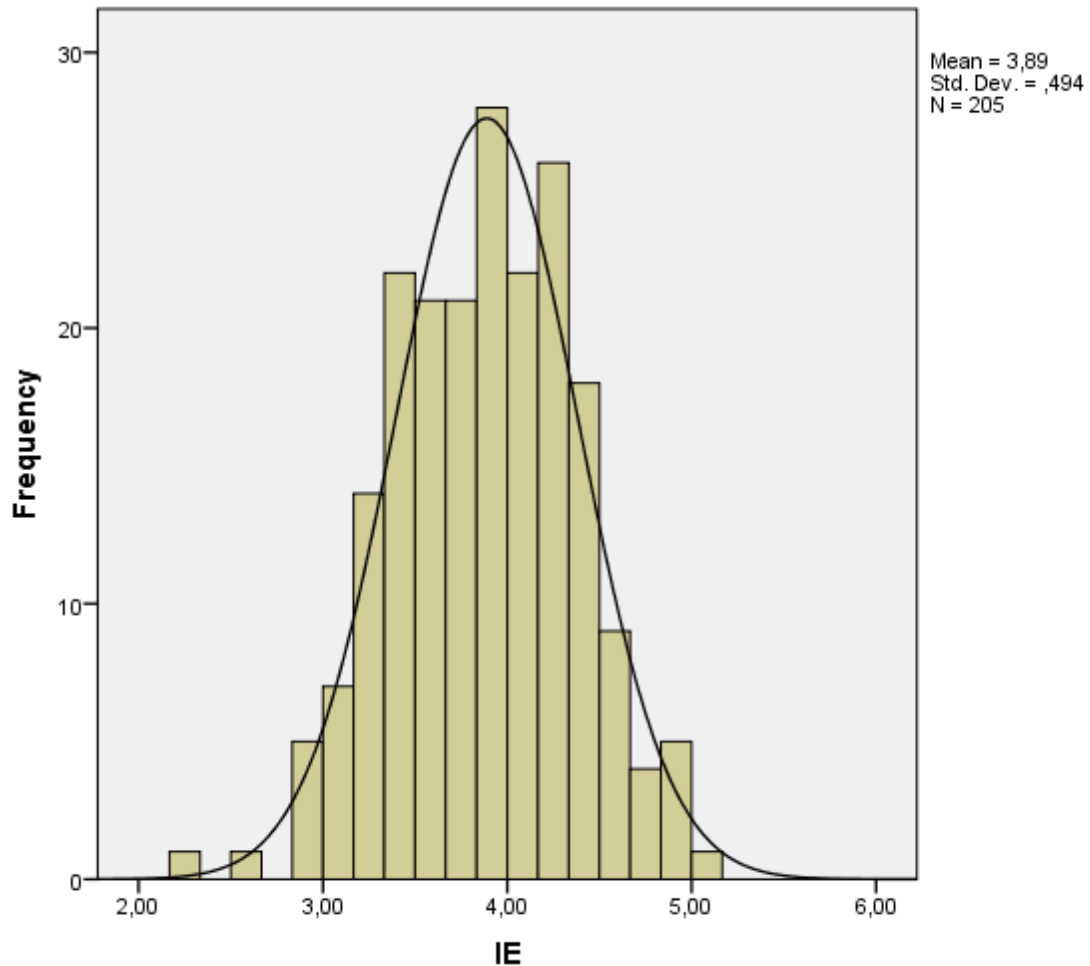

NPar Tests

One-Sample Kolmogorov-Smirnov Test

		RP	Criat	LNcriat	IE	IE_AC	IE_GE	IE_AM	IE_EM	IE_EG
N		205	205	205	205	205	205	205	205	205
Normal Parameters ^{a,b}	Mean	2,0939	1,5624	,3133	4,6196	4,8073	4,0264	4,8846	4,7100	4,3913
	Std. Deviation	,36218	,77638	,54240	,47534	,65067	,71692	,59084	,74547	,66847
Most Extreme Differences	Absolute	,070	,115	,061	,044	,033	,049	,055	,060	,075
	Positive	,070	,115	,035	,044	,033	,039	,055	,060	,075
	Negative	-,042	-,072	-,061	-,035	-,029	-,049	-,046	-,041	-,037
Kolmogorov-Smirnov Z		1,000	1,645	,871	,634	,469	,697	,793	,863	1,073

Asymp. Sig. (2-tailed)	,270	,009	,434	,816	,981	,716	,555	,446	,200
------------------------	------	------	------	------	------	------	------	------	------

a. Test distribution is Normal.

b. Calculated from data.

VII. Correlações entre variáveis e subescalas

Nonparametric Correlations

		Correlations								
		RP	Criat	IE	IE_AC	IE_GE	IE_AM	IE_EM	IE_EG	
Spearman's rho	RP	Correlation	1,000	-,136	-,231**	-,385**	,059	-,376**	,055	,057
		Coefficient								
		Sig. (2-tailed)	.	,052	,001	,000	,403	,000	,437	,415
		N	205	205	205	205	205	205	205	205
	Criat	Correlation	-,136	1,000	,168*	,196**	,072	,149*	,108	,099
		Coefficient								
		Sig. (2-tailed)	,052	.	,016	,005	,306	,033	,124	,158
		N	205	205	205	205	205	205	205	205
	IE	Correlation	-,231**	,168*	1,000	,762**	,640**	,831**	,641**	,669**
		Coefficient								
		Sig. (2-tailed)	,001	,016	.	,000	,000	,000	,000	,000
		N	205	205	205	205	205	205	205	205

** . Correlation is significant at the 0.01 level (2-tailed).

* . Correlation is significant at the 0.05 level (2-tailed).